Fletcher - All

Drivin' With My Mom #9B

Cue: Segue as one from ***No. 9A "Watch Your Back! (Playoff)"***

Light, bouncy, annoying

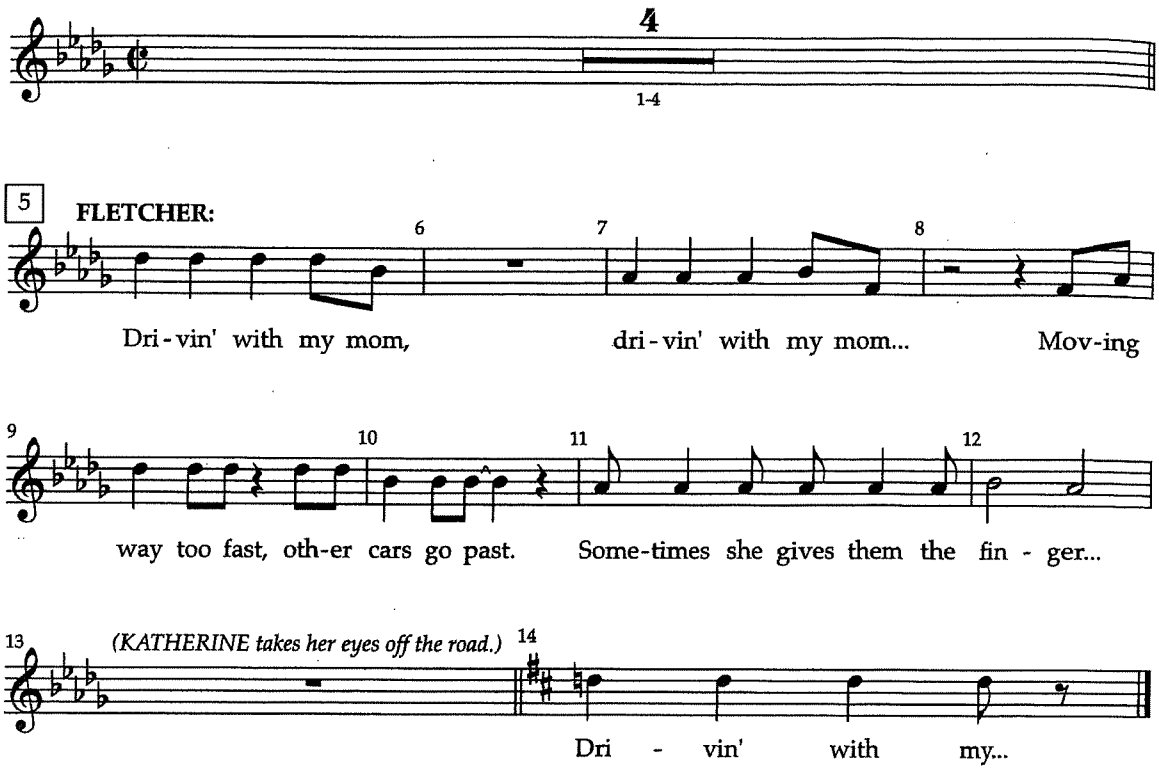

(A truck zooms past. Near miss.)
FLETCHER: Mom!!!!!!!